

Phone: 0231 - 66 01 059

C.S. No. 442/a, E - Ward,
Shop No. 3, Usha Complex,
Near Saiba Hotel,
Ghorpade Galli, Kolhapur,
Maharashtra, India - 416006

ackruti.architects@gmail.com



ackruti

Architects and Associates

LOKNETE RAJARAMBAPU PATIL AYURVEDIC MEDICAL COLLEGE, HOSPITAL; P. G. INSTITUTE & RESEARCH CENTER, ISLAMPUR		
AREA STATEMENT		
A) COLLEGE INFRASTRUCTURE		
Sr. No.	Description	Available Area (in Sq. mtr.)
1	Total Land	10 acrs
2	Administrative wing	403.65
3	Teaching Departments	2740.71
a	Samhita & Siddhant	132.05
b	Rachana Sharir	467.56
c	Kriya Sharir	209.61
d	Dravyaguna	251.39
e	Rasashastra & Bhaishajya Kalpana	196.44
f	Rog Nidan Evam Vikriti Vigyan	282.97
g	Swasthavritta Evam Yoga	187.75
h	Agad Tantra evam Vidhi Vaidyak	121.18
i	Prasuti & Striroga	138.44
j	Kaumarbhritya	97.37
k	Kayachikitsa	191.97
l	Shalyatantra + (Ksharsutra Lab.)	194.09
m	Shalakya Tantra	175.66
n	Panchkarma	94.23
4	Central Library	323.53
5	Teaching Pharmacy & Quality Testing Lab	246.85
6	Seminar / Conference / Exam Hall	500
7	Common Rooms: Separate common rooms for boys and girls with adequate sitting arrangement shall be available.	114.55
8	Class Rooms Along with proper sitting arrangements & Audio Visual aids	815.12
9	Canteen	324.14
Total		5468.55
10	Hostel	1521.36
		1521.36
11	Herbal Garden(Demonstration Room=139 sq.m)	5111.52



Phone: 0231 - 66 01 059

C.S. No. 442/a, E - Ward,
Shop No. 3, Usha Complex,
Near Saiba Hotel,
Ghorpade Galli, Kolhapur,
Maharashtra, India - 416006

ackruti.architects@gmail.com



ackruti

Architects and Associates

B) HOSPITAL INFRASTRUCTURE

Sr. No.	Description	Available Area (in Sq. mtr.)
TOTAL CONSTRUCTED AREA OF HOSPITAL		4346.9531
VARIOUS SECTIONS IN THE HOSPITAL		
1	HOSPITAL ADMINISTRATION BLOCK	183.49
a	Superintendent Room	22.02
b	Deputy Superintendent Room	20.35
c	Medical Officers Room	30.4
d	Matron Room	30.4
e	Assistant Matron Room	30.4
f	Reception & Registration Room	49.92
2	Out Patients Departments (OPD)	722.32
a	Kayachikitsa Out Patient Department	27.5
b	Panchakarma Out Patient Department	27.5
c	Shalya Out Patient Department	27.5
d	Shalakyatantra - Karna, Nasa, Kantha - Out Patient Department	27.5
e	Shalakyatantra - Netra - Out Patient Department	27.5
f	Stree Roga Evam Prasuti Tantra Out Patient Department	27.5
g	Kaumarbhritya (Balroga) Out Patient Department	27.5
h	Swastharakshan & Yoga Out Patient Department with Demonstration Area	27.5
i	Atyayik (Casualty Section)	27.5
j	Dressing & First- Aid Room, Ksharsutra Room	47.36
k	Dispensary	11.46
l	Waiting space for patients	380.76
m	Store	12.93
n	Separate Male & Female Toilet for Patients and Staff	22.31
3	In Patient Departments (IPD)	1909.27
a	Kayachikitsa Male Ward with attached Toilet & Bathroom	124.5
b	Kayachikitsa Female Ward with attached Toilet & Bathroom	124.5
c	Panchakarma Male Ward with attached Toilet & Bathroom	72.97
d	Panchakarma Female Ward with attached Toilet & Bathroom	72.54
e	Shalya Male Ward with attached Toilet & Bathroom	189.2
f	Shalya Female Ward with attached Toilet & Bathroom	220
g	Shalakya Tantra Male Ward with attached Toilet & Bathroom	239.6
h	Shalakya Tantra Female Ward with attached Toilet & Bathroom	239.6
i	Prasooti evum Stri Roga Ward with attached Toilet & Bathroom	188.06
j	Kaumar Bhritya (Balaroga) Ward with attached Toilet & Bathroom	163.09
k	Doctors' duty room one for each department with attached Toilet & Bathroom	125.1
l	Nursing staff duty rooms, one in each ward with attached Toilet & Bathroom	75.09
m	Store room for linen, etc.	75.02

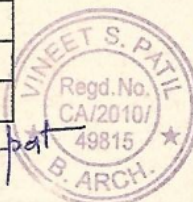

Phone: 0231 - 66 01 059

C.S. No. 442/a, E - Ward,
Shop No. 3, Usha Complex,
Near Saiba Hotel,
Ghorpade Galli, Kolhapur,
Maharashtra, India - 416006

ackruti.architects@gmail.com



ackruti
Architects and Associates

4	Operation Theaters Block	372.00
a	Operation Theatre:- Major, Minor and Shalakyia	240.05
b	Labour Room with attached Toilet & Bathroom	58.83
c	Neonatal Care Room	14.71
d	Central Sterilisation Room / Autoclave Unit	4.2
e	Scrub Room	5.85
f	Two recovery room	16.05
g	Doctor's duty room with attached toilet bathroom	9.6
h	Intern / House officers / Resident doctor's room with attached toilet bathroom	10.35
i	Nursing staff room with attached toilet bathroom	12.36
5	Panchakarma Block	381.22
a	Snehana kaksha - Male with attached toilet bathroom	25.37
b	Snehana kaksha - female with attached toilet bathroom	25.37
c	Swedan kaksha - male with attached toilet bathroom	25.37
d	Swedan kaksha - female with attached toilet bathroom	25.37
e	Shirodhara kaksha- male with attached toilet bathroom	46.67
f	Shirodhara kaksha - female with attached toilet bathroom	46.67
g	Vamana kaksha - Male with attached toilet bathroom	11.29
h	Vamana kaksha - female with attached toilet bathroom	22.09
i	Virechana kaksha - male with attached toilet bathroom	11.29
j	Virechana kaksha - female with attached toilet bathroom	22.09
k	Basti kaksha - male with attached toilet bathroom	25.37
l	Basti kaksha - female with attached toilet bathroom	25.37
m	Rakta mokshana, jalaukacharana, Agnikarma,	14.01
n	panchakarma Therapist/ physician's room with attached toilet bathroom	31.05
o	store room	23.8
	Physiotherapy Unit :	155.4601
6	physiotherapy Room	124.41
	Physiotherapist Room	31.0501
7	Central Laboratory	249.19
8	Radiology or Sonography Section	141.96
9	Hospital Kitchen and Canteen	162.07
10	Stores / Mortuary	70



Phone: 0231 - 66 01 059

C.S. No. 442/a, E - Ward,
Shop No. 3, Usha Complex,
Near Saiba Hotel,
Ghorpade Galli, Kolhapur,
Maharashtra, India - 416006

ackruti.architects@gmail.com



ackruti

Architects and Associates

PROJECT -

PROPOSED BUILDING FOR

PRAKASH SHIKSHAN PRASARAK MANDAL'S LOKNETE RAJARAMBAPU PATIL

AYURVEDIC MEDICAL COLLEGE & HOSPITAL & BOY'S, GIRL'S HOSTEL

AT URUN - ISLAMPUR, TAL. WALWA, DIST. SANGLI (MS)

AREA CALCULATIONS

1	Administrative & College Block (G+3)	6065.00 sq.m.
2	Hospital Block	4192.15 sq.m.
	Total College & Hospital Construction	10257.15 sq.m.
3	Hostel (Boys & Girls) (G+3) (1521.36 sq.m. x 2)	3042.72 sq.m.
4	Utility Block	187.18 sq.m.
5	Staff Quarters	912.35 sq.m.
	Total Covered Area (built-up area)	14399.40 sq.m.
	Total Plot Area 10 acres 15.5 R. i.e. (single plot)	38325.54 sq.m.
	Total uncovered area (plot area remaining)	25899.18 sq.m.

This is certifying that this building is used for only Loknete Rajarambapu Patil
Ayurvedic Medical College & Hospital, utility Block & Staff quarters proposed.

DATE : 29/10/2015

PLACE : KOLHAPUR



FOR ACKRUTI ARCHITECTS AND ASSOCIATES



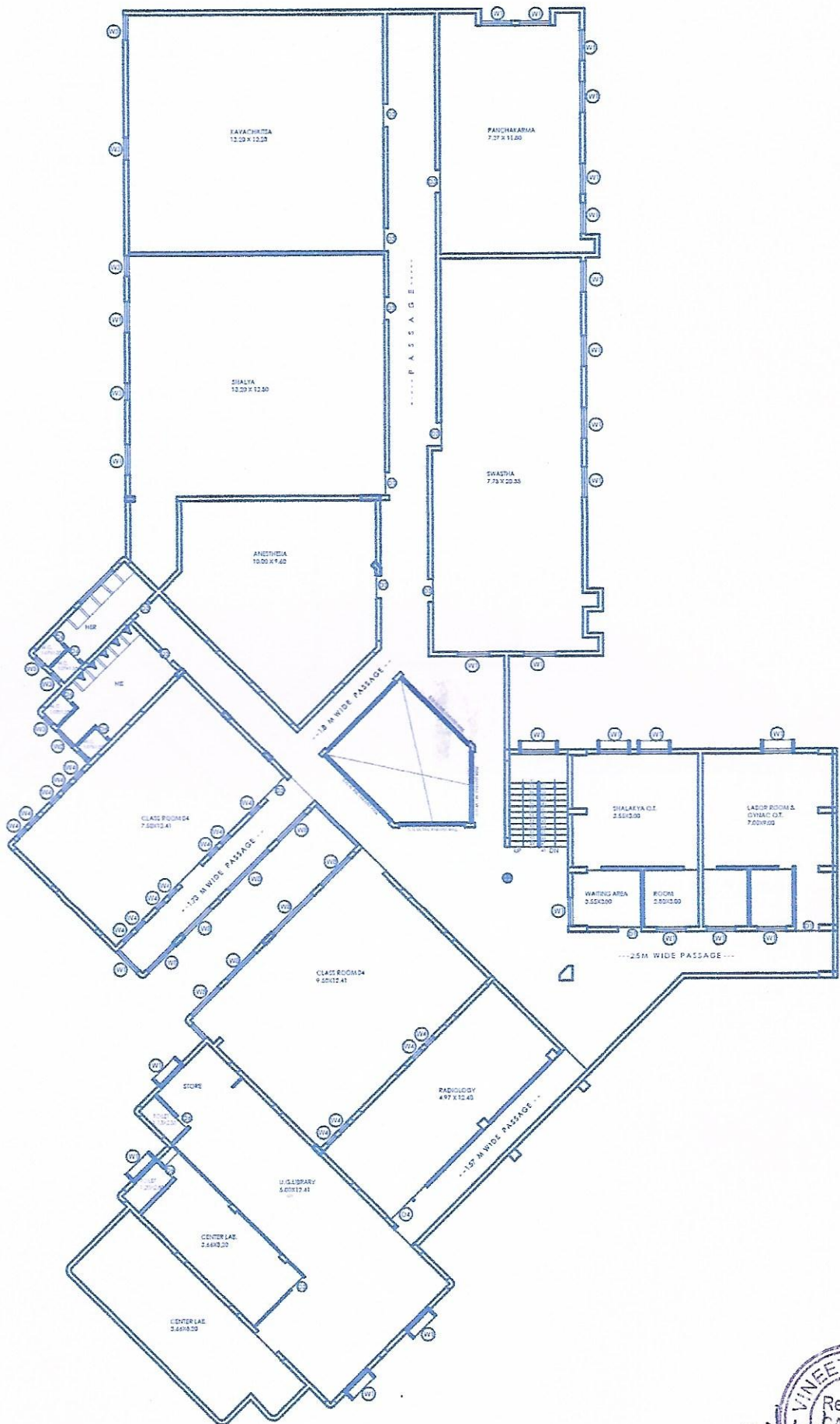

ACADEMIC BLOCK
FIRST FLOOR PLAN



JOB TITLE

PROPOSED BUILDING FOR PRAKASH SHIKSHAN PRASARAK MANDAL'S LOKNETE RAJARAMBAPU PATIL AYURVEDIC MEDICAL COLLEGE & HOSPITAL & BOY'S, GIRL'S HOSTEL AT URUN - ISLAMPUR, TAL. WALWA DIST. SANGLI (MS) IN SR NO.473/2/620/2

OWNER/DR.

ARCHITECT'S SIGN.

DATE
SCALE
DRAWN BY
CHECK BY

DATE
SCALE
DRAWN BY
CHECK BY

DATE
SCALE
DRAWN BY
CHECK BY

ACKRUTI ARCHITECTS AND ASSOCIATES
As VINAY PATIL As SHRUTI PATIL
15 SHIVAJI NAGAR, 1 WARD, CHA. NOKHEDIA COMPLEX,
CHITRADWAR, GADCHIRODI TALUKA - 416001
PHONE - 0203460059
E-MAIL - 0203460059@gmail.com
REG. NO. CA/2010/49815

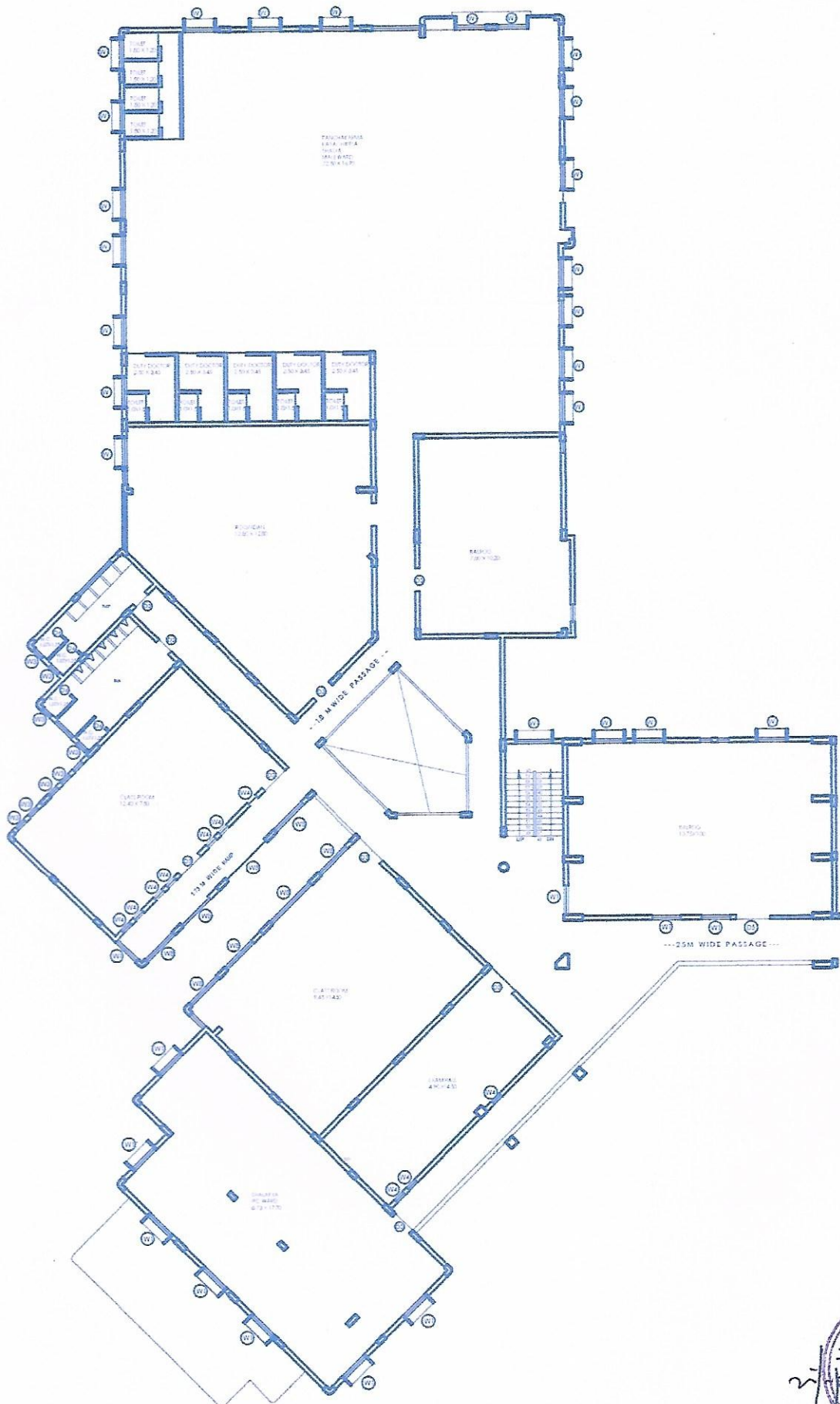

ACADEMIC BLOCK
SECOND FLOOR PLAN



JOB TITLE
PROPOSED BUILDING FOR PRAKASH SHIKSHAN PRASARAK MANDAL'S LOKNETE RAJARAMBAPU PATIL AYURVEDIC
MEDICAL COLLEGE & HOSPITAL & BOYS, GIRLS HOSTEL AT URUN - ISLAMPUR, TAL. WALWA DIST. SANGLI (MS) IN NO. 473/2.B20/2

OWNER/DETA

ARCHITECTS/SCALE

DATE
SCALE
DRAWN BY
CHECK BY

NO. 1
N
I



ACKRUTI ARCHITECTS AND ASSOCIATES
At VINEET PATIL At SHUBH PATIL
C-100, AGRA E-WARD, CHANDAN-CHANDAN COMPLEX
CHANDAN-CHANDAN COMPLEX, AGRA
PHONE: 9820000000
E-MAIL: CHANDAN-CHANDAN@GMAIL.COM
REG. NO. CA/2016/49815

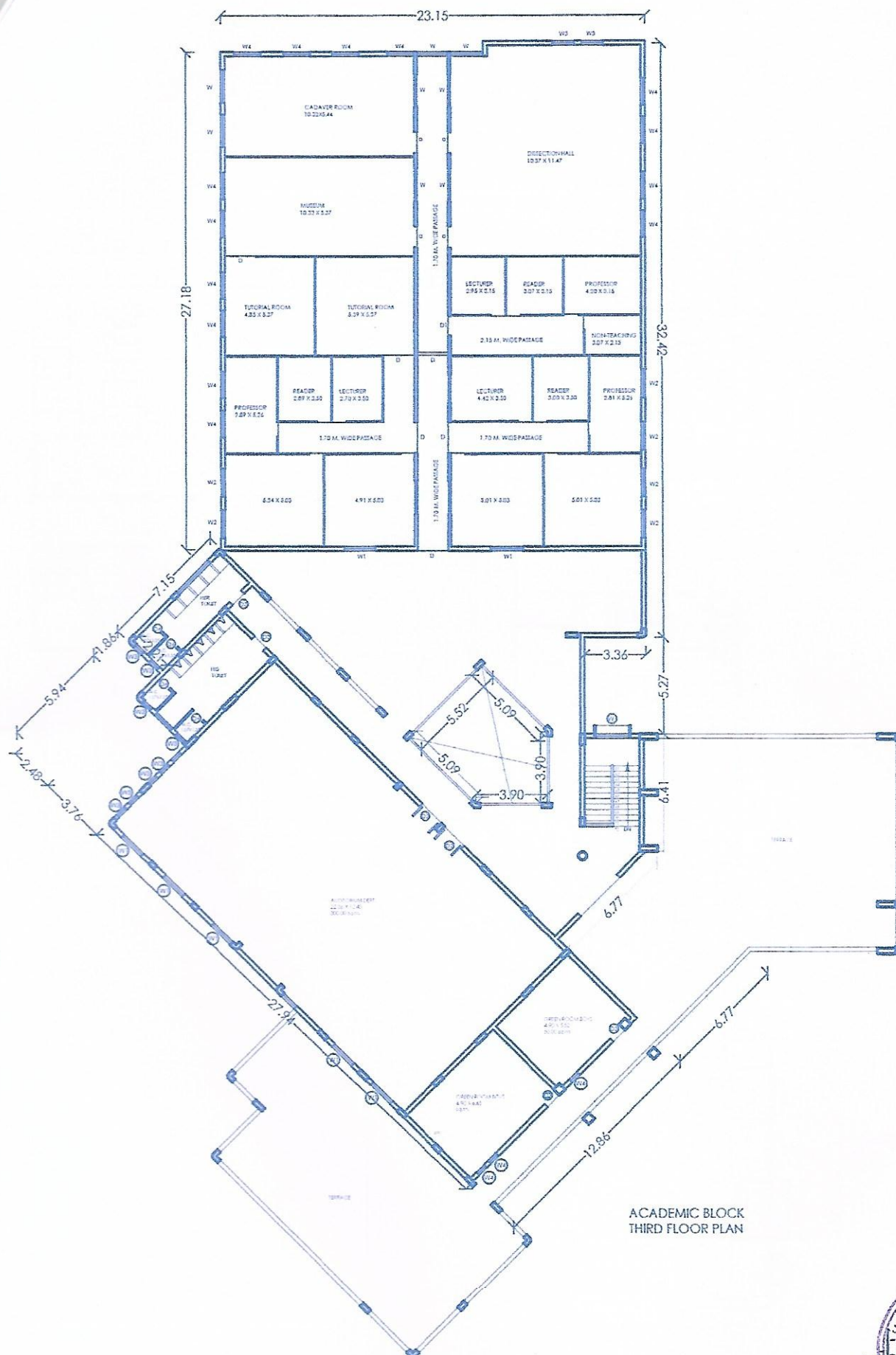

JOB TITLE

PROPOSED BUILDING FOR PRAKASH SHIKSHAN PRASARAK MANDAL'S LOKNETE RAJARAMBAPU PATIL AYURVEDIC MEDICAL COLLEGE & HOSPITAL & BOYS', GIRLS' HOSTEL AT URUN - ISLAMPUR, TAL. WALWA, DIST. SANGLI [MSJN SR NO 473/2.8/202]

2008年12月15日

APC (REJECTS 50%)

TITLE -	
DATE	
SCALE	1:100
DRAWN BY	NEED

81

ACKRUTI ARCHITECTS AND ASSOCIATES

Ar. VINAY PATIL Ar. SHUBH PATIL

CS NEL 440VA. E WARD: GLA A 100-031014A CUMORI

CS NO. 482A, E WARD, GALA HOUSING CO-OP
CHOWPADE GALLI CHAPUR-410004
PHONE : 022-400000

PHONE : 02316601059
E-MAIL : ocbrothersafrica@gmail.com

RES. NO. CA/2002/4985

.....

